جامعة الملك عبدالله للعلوم والتقنية
King Abdullah University of Science and Technology
University Library

Daryl Grenz & Mohamed Baessa

Webinar: 'Celebrate Open Access Week with ORCID'

Oct. 25, 2022

How ORCID Facilitates Open Access at KAUST

Agenda

About KAUST

Repository and Open Access Policy

ORCID implementation

Outreach

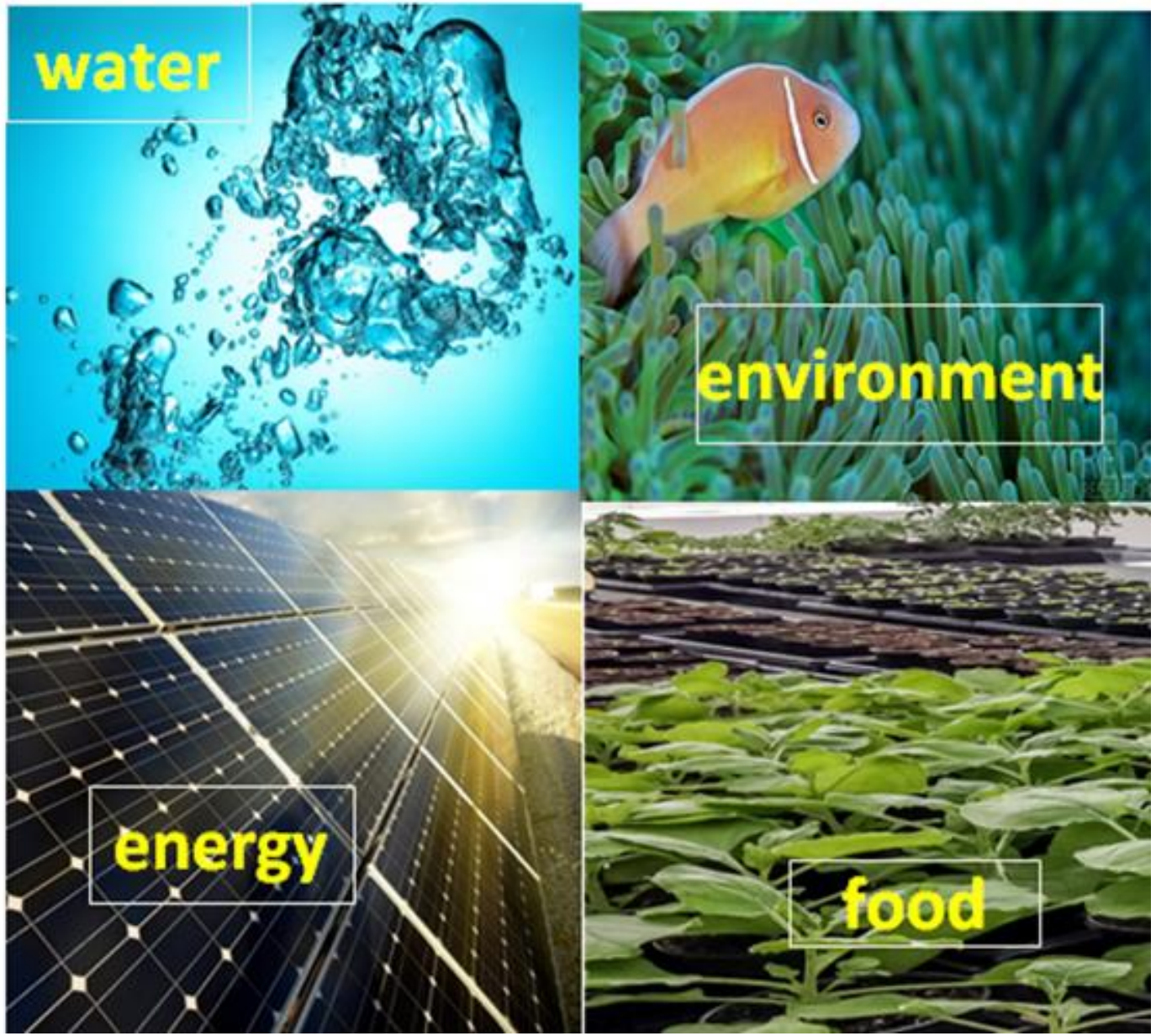

Integrate Interdisciplinary Research and Graduate Education

Connect Science and Engineering

Special Focus on

Four Areas of Global Significance

Scholarly Communication Stages and Services

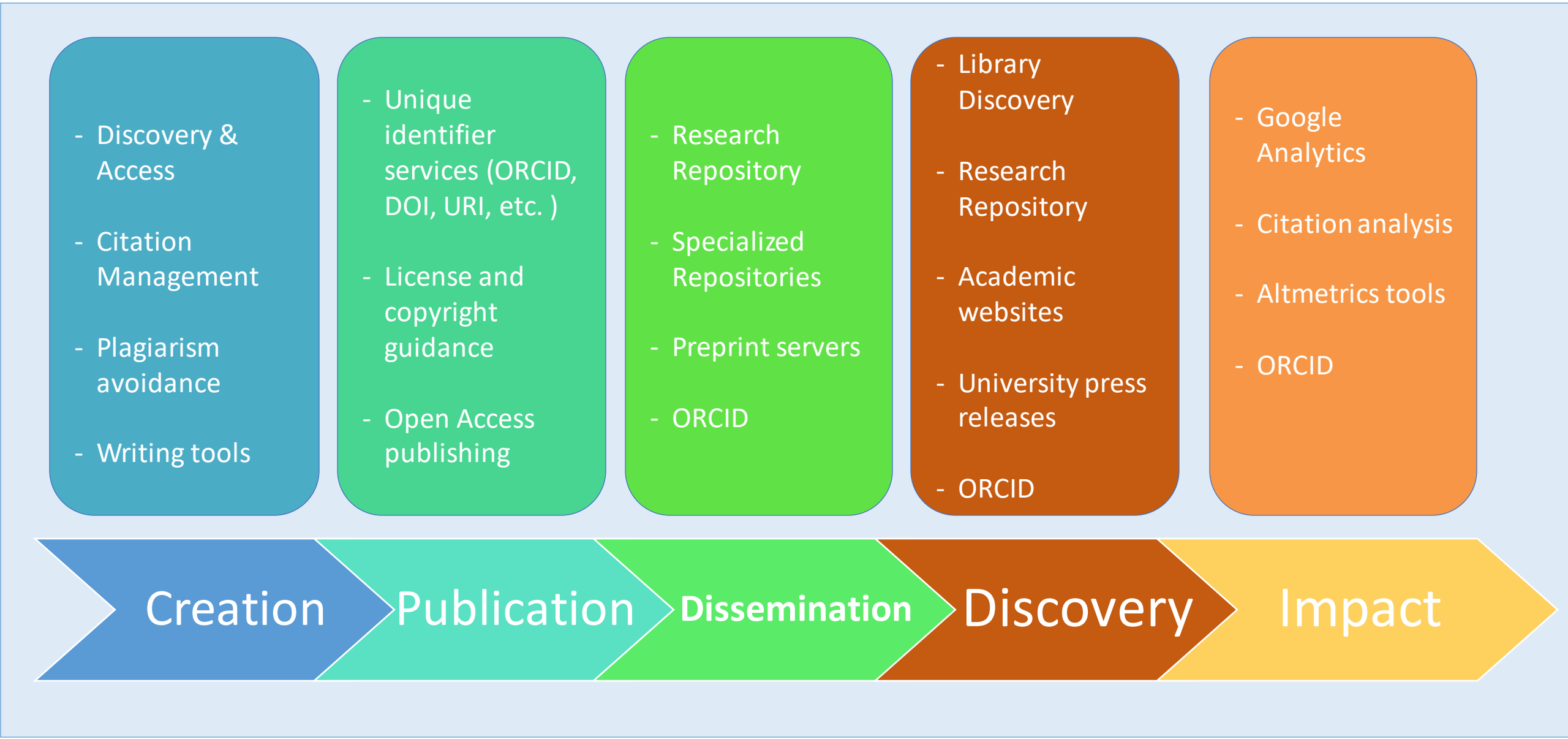

Background

- University founded in 2009
- Institutional repository since 2011
- Open access policy implemented since 2014
  - Developed publications tracking process to implement our open access policy[1]
- ORCID membership since 2015
  - Developed institutional ORCID integration[2]

1. Alsaedi, Y., Grenz, D., & Baessa, M. A. (2021). Leveraging Open Services to Enhance Institutional Research Tracking Workflows. 16th International Open Repositories Conference, OR2021. http://hdl.handle.net/10754/669460

2. Alsaedi, Y., Grenz, D., & Baessa, M. (2021). The IOI App: How and why to establish an institutional ORCID integration outside of your repository platform. 16th International Open Repositories Conference, OR2021. http://hdl.handle.net/10754/669453

Open Access @ KAUST

	Open Access Policy for Scholarly Research Publications	Effective Date: June 30, 2014 Non Substantive Revisions January 1, 2019

1. Purpose

This policy is intended to give the University a means through which to make published, scholarly publications authored by the University's researchers available publicly, to the extent appropriate. The purpose of the public archive is to disseminate widely the results of research conducted by the faculty and other University researchers.

2. Scope

This policy applies to all University faculty, research scientists, post-doctoral fellows, students and employees who author or co-author published, scholarly publications while working at or enrolled in the University.

3. Policy

University faculty members, research scientists, post-doctoral fellows, students and employees ("University Research Authors") grant to the University non-exclusive permission to make available their scholarly research publications and to exercise the copyright in those publications for the purpose of open dissemination.

More specifically, each University Research Author grants to the University a non-exclusive, irrevocable, worldwide license to exercise any and all rights under copyright relating to each of his or her scholarly research publications, in any medium, provided that the publications are not sold for a profit, and to authorize others to do the same.

The Office of the Vice President for Academic Affairs or its designate may waive application of the license for a particular publication or delay access for a specified period of time upon express direction by the author.

Each faculty member or researcher will provide an electronic copy of the author's accepted version of each publication no later than the date of its publication at no charge in accordance with the guidelines published from time to time by the Office of the Vice President for Academic Affairs.

4. Authority

The Office of the Vice President for Academic Affairs charges the KAUST Library to develop and monitor a plan to comply with this policy and existing copyright obligations in a manner as convenient for the faculty as possible.

The Office of the Vice President for Academic Affairs or its delegate will be responsible for interpreting this policy, resolving disputes concerning its interpretation and application, and recommending changes to the Academic Council from time to time.

The KAUST Library will review this policy after three years.

Version #2 1

Effective Date: June 30, 2014

Researchers will:
"provide an electronic copy of the author's accepted version of each publication no later than the date of its publication."

Library will:
"develop and monitor a plan to comply with this policy and existing copyright obligations in a manner as convenient for the faculty as possible."

http://libguides.kaust.edu.sa/openaccesspolicy

ORCIDs in our publication tracking process

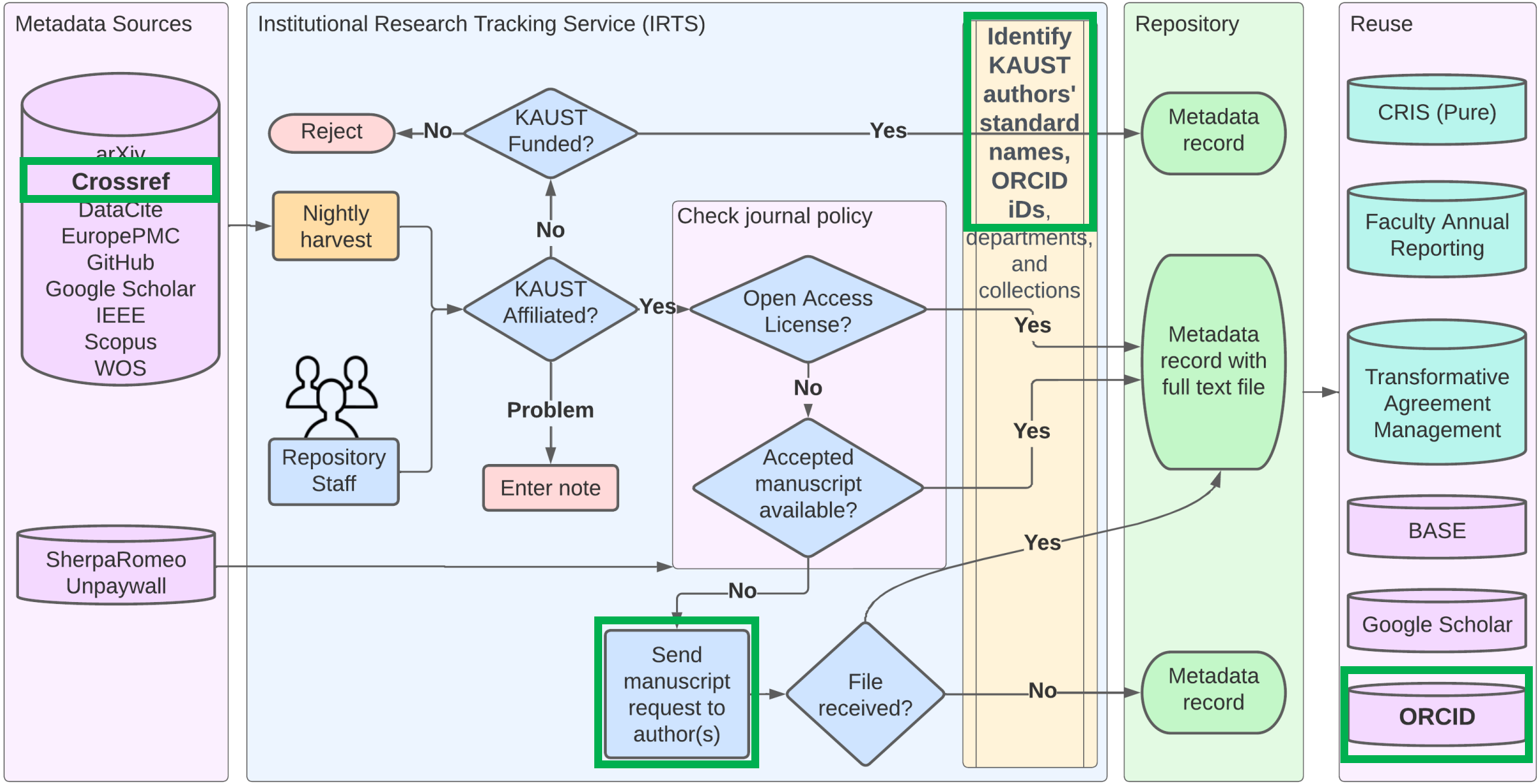

Institutional Research Tracking Service (IRTS)

- Released as open source software at https://github.com/kaust-library/irts

Information Sources	
Source	**Harvest Basis**
arXiv	By arXiv ID listed in Google Scholar results and by active faculty name
Crossref	**By active faculty ORCID iD**, affiliation, funder, and DOIs listed in results from other sources
DataCite	Based on DOI in data availability statement of a paper or on metadata relation to DOI of an affiliated article
EuropePMC	By affiliation and funder
GitHub	Based on URL in data or code availability statement of a paper
Google Scholar	By institution name and abbreviation as keywords
IEEE	By affiliation
NCBI	Based on bioproject ID in data availability statement of a paper or on metadata relation to DOI of an affiliated article
Scopus	By affiliation and funder, and by DOI listed in results from other sources
Web of Science	By affiliation and funder

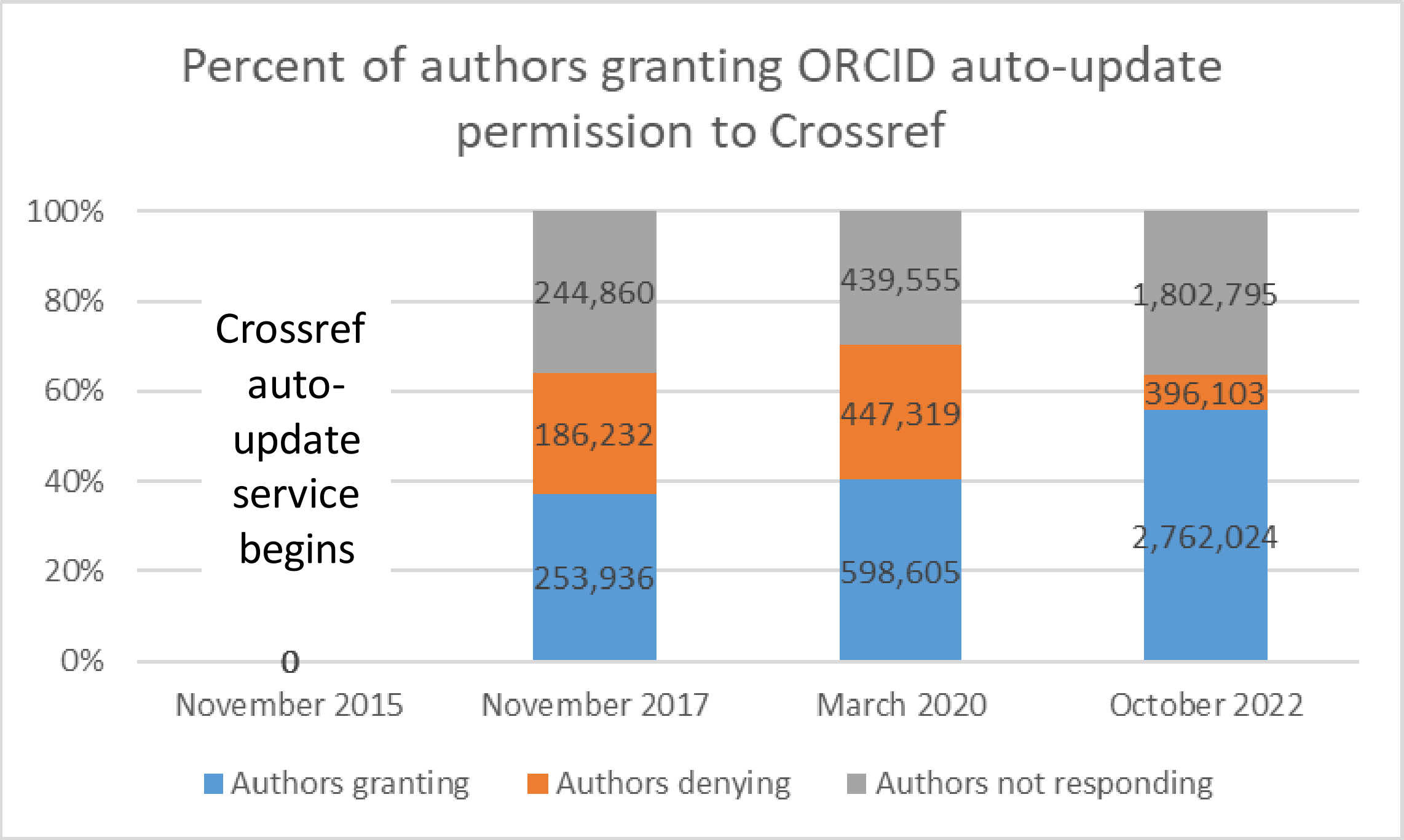

Source: https://data.crossref.org/reports/statusReport.html

Average Downloads per Month of Availability by OA Type

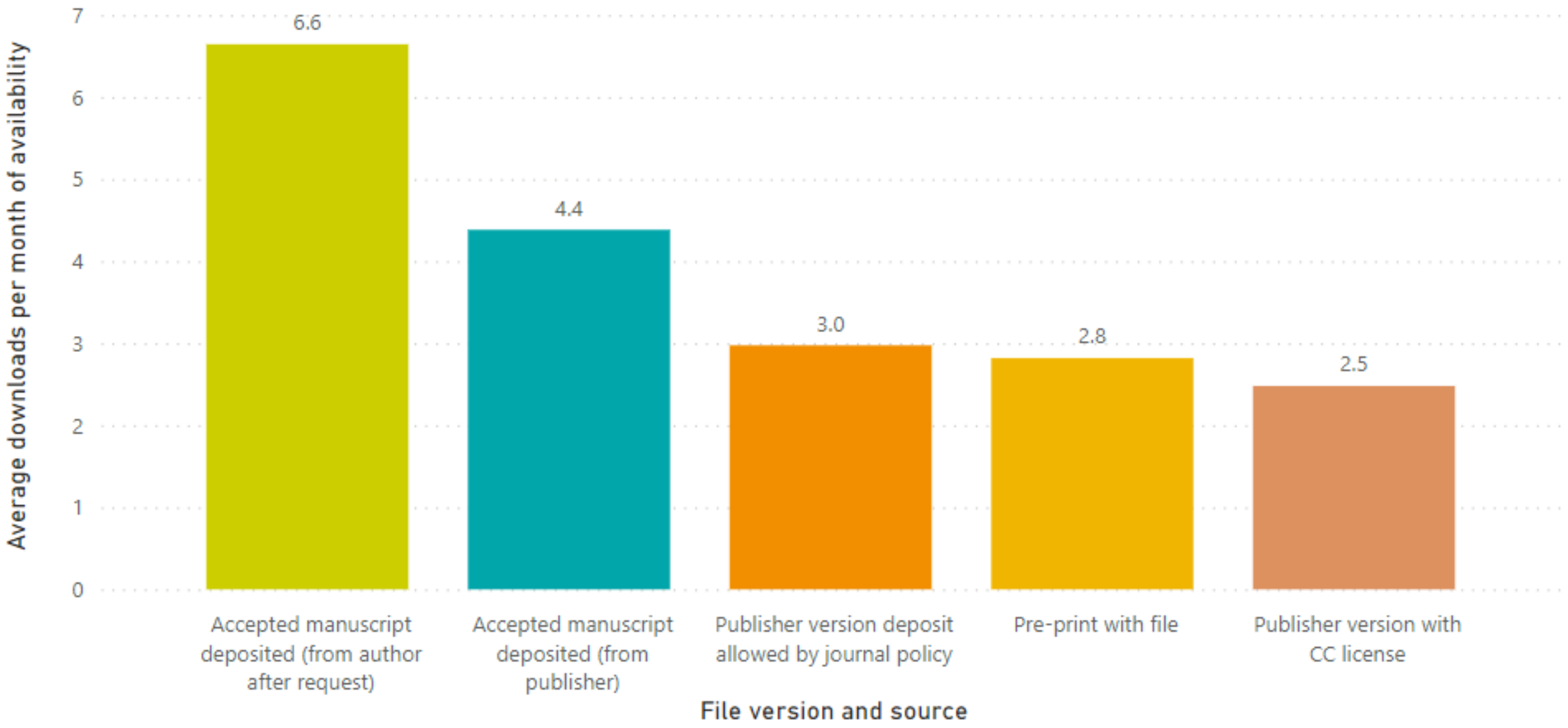

Institutional ORCID Integration (IOI)

- Released as open source software at https://github.com/kaust-library/ioi
- For DSpace 5 and 6, plan to update for DSpace 7

Setup Scenarios			
	Scenario 1: ORCID Member Institution with DSpace Repository	Scenario 2: Non-ORCID Member Institution with DSpace Repository	Scenario 3: ORCID Member Institution without DSpace Repository
Collect authenticated ORCID iDs?	Yes	Yes	Yes
Add ORCID iDs to publication records in DSpace?	Yes	Yes	No
Add works to ORCID records?	Yes	No	No
Add institutional affiliation to ORCID records?	Yes	No	Yes

Newly identified ORCID iDs per year by KAUST person type

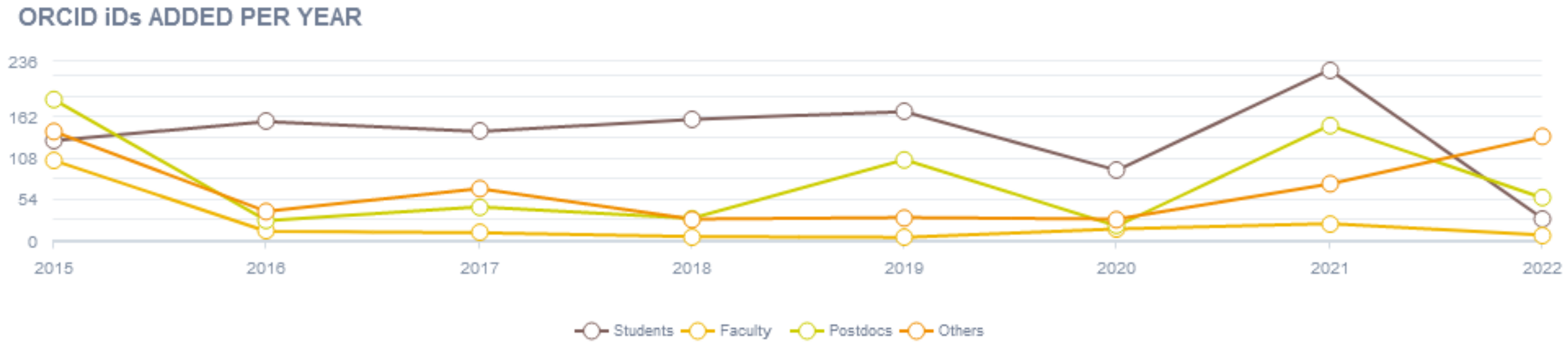

ORCIDs for theses and dissertations

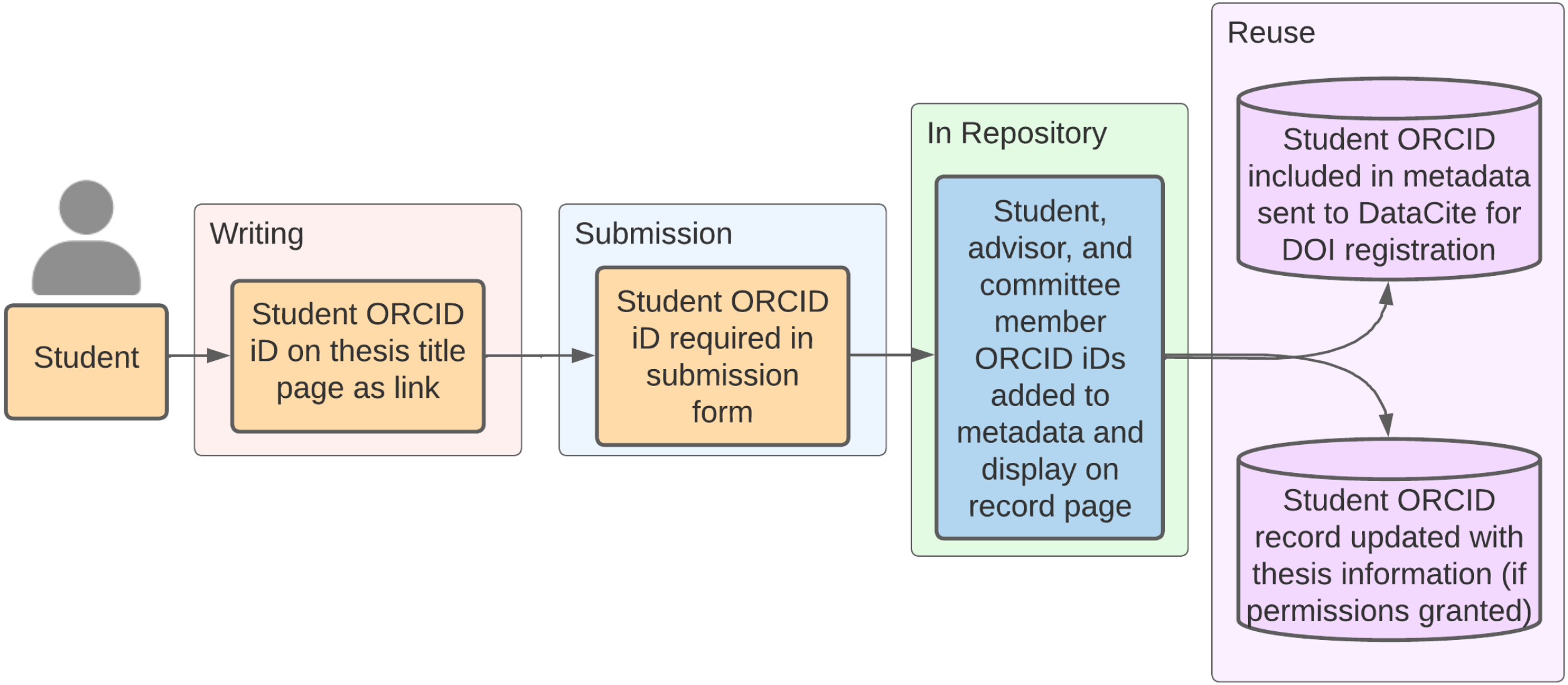

ETD Record Enhanced with Persistent Identifiers

جامعة الملك عبدالله للعلوم والتقنية
King Abdullah University of Science and Technology
University Library

Type
Dissertation

Authors
Hamieh, Ali Imad Ali

Advisors
Basset, Jean-Marie

Committee members
Takanabe, Kazuhiro
Schwingenschlögl, Udo
Toufaily, Joumana

Program
Chemical Science

KAUST Department
Physical Science and Engineering (PSE) Division

ORCID

Access Restrictions
At the time of archiving, the student author of this dissertation opted to temporarily restrict access to it. The full text of this dissertation became available to the public after the expiration of the embargo on 2017-05-30.

Abstract
The aim of this thesis is to explore new simpler and efficient routes for the preparation of surface organometallic complexes (SOMC) for the transformation of small organic molecules to valuable products. The key element in this new route relies on surface alkylation of various halogenated surface coordination complexes or organometallic fragments (SOMF).

Citation
Hamieh, A. I. A. (2017). New Route to Synthesize Surface Organometallic Complexes (SOMC): An Approach by Alkylating Halogenated Surface Organometallic Fragments. KAUST Research Repository. https://doi.org/10.25781/KAUST-P10TK

DOI
10.25781/KAUST-P10TK

DOI

https://orcid.org/
0000-0002-1976-2545

Other IDs

Scopus Author ID: 57189344806

Is this you? Sign in to start editing

Printable version

Name

Abdulaziz Alhoshany

Activities

Collapse all

Education and qualifications (1)

Sort

King Abdullah University of Science and Technology (KAUST): Thuwal, SA

2013-09-01 to 2018-06-14 | PhD Student (Electrical Engineering)
Education

Show more detail

Source: KAUST Repository

Works (9)

Sort

A 900 MHz, Wide-Input Range, High-Efficiency, Differential CMOS Rectifier for Ambient Wireless Powering

Sensors
2022-01-27 | Journal article
DOI: 10.3390/s22030974
CONTRIBUTORS: Abdulaziz Alhoshany

Show more detail

Source: Crossref ★ Preferred source (of 2)

Average Downloads per Month of Availability by Item Type

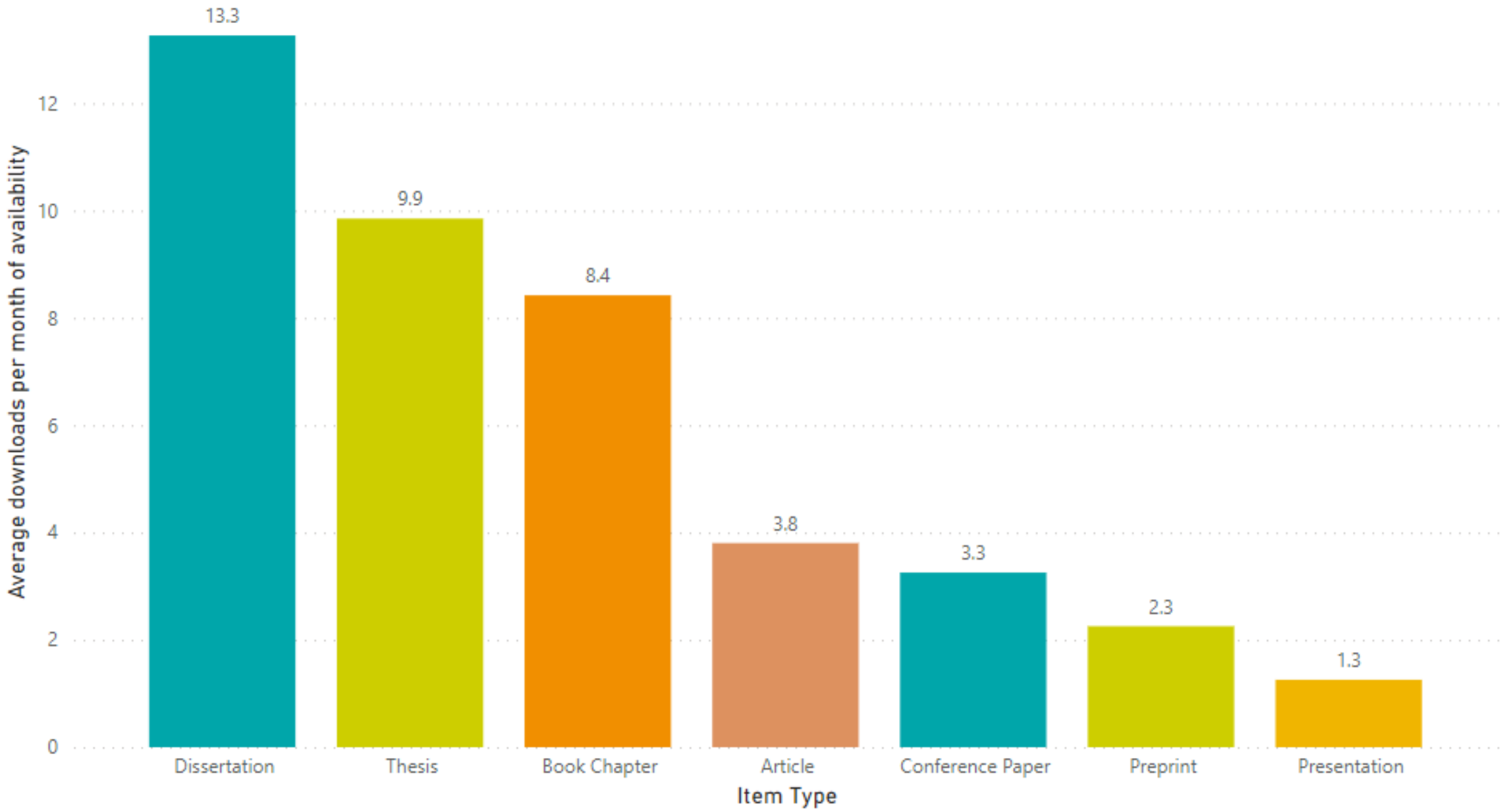

ORCIDs in the wild

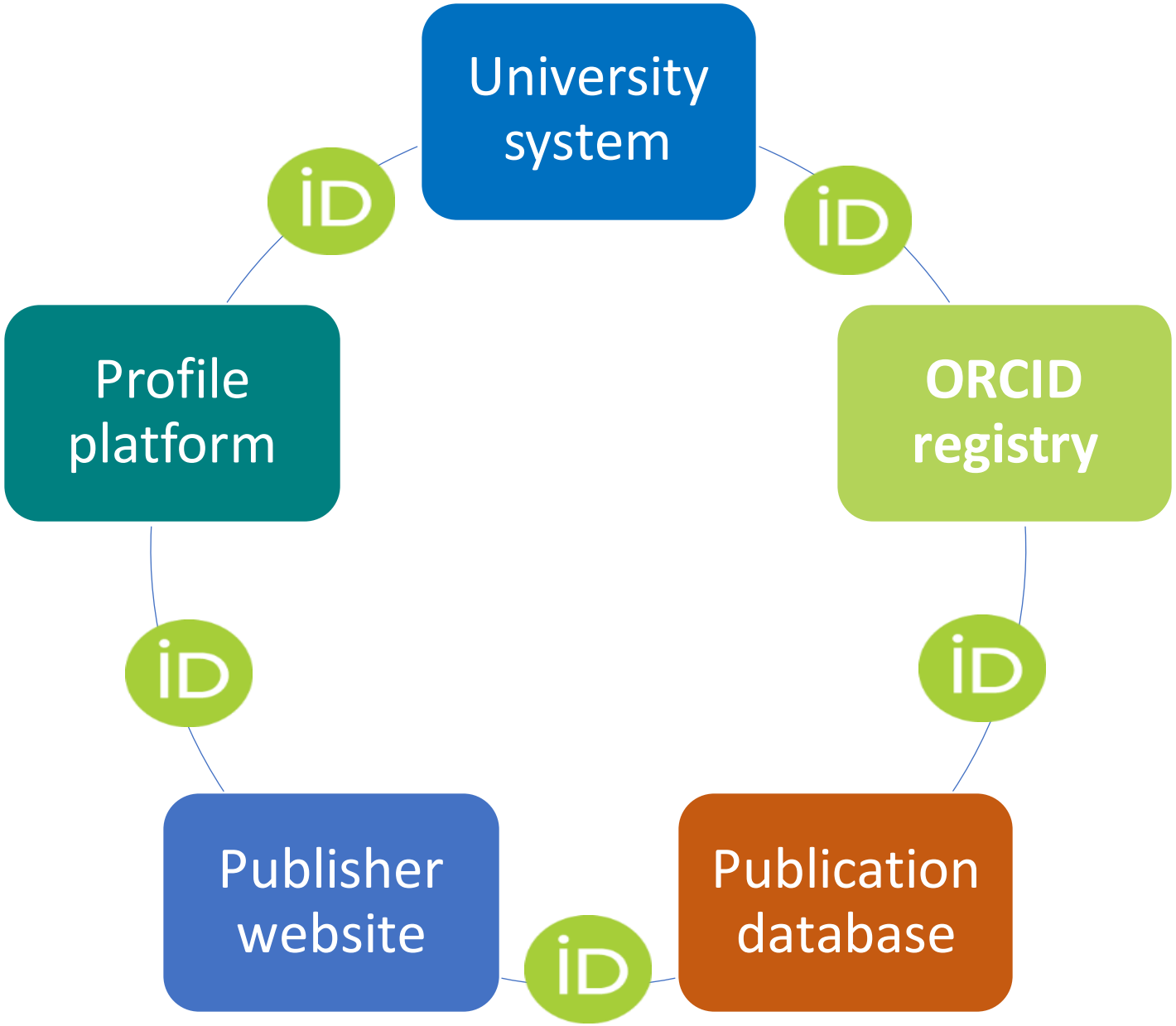

Service statistics

38,890

Work entries added to ORCID records

2,082 DOIs

3.26 million downloads

ORCID Outreach

Internal

- Faculty meetings
- New postdoc and researcher orientation
- Student orientation
- Library training

External

- ORCID Seminar 2015
- ORCID UAE workshop 2016
- KAUST Library Saudi National Seminar on ORCID 2019
- ORCID Arabic Webinar 2020
- Release of Institutional ORCID Integration tool 2021

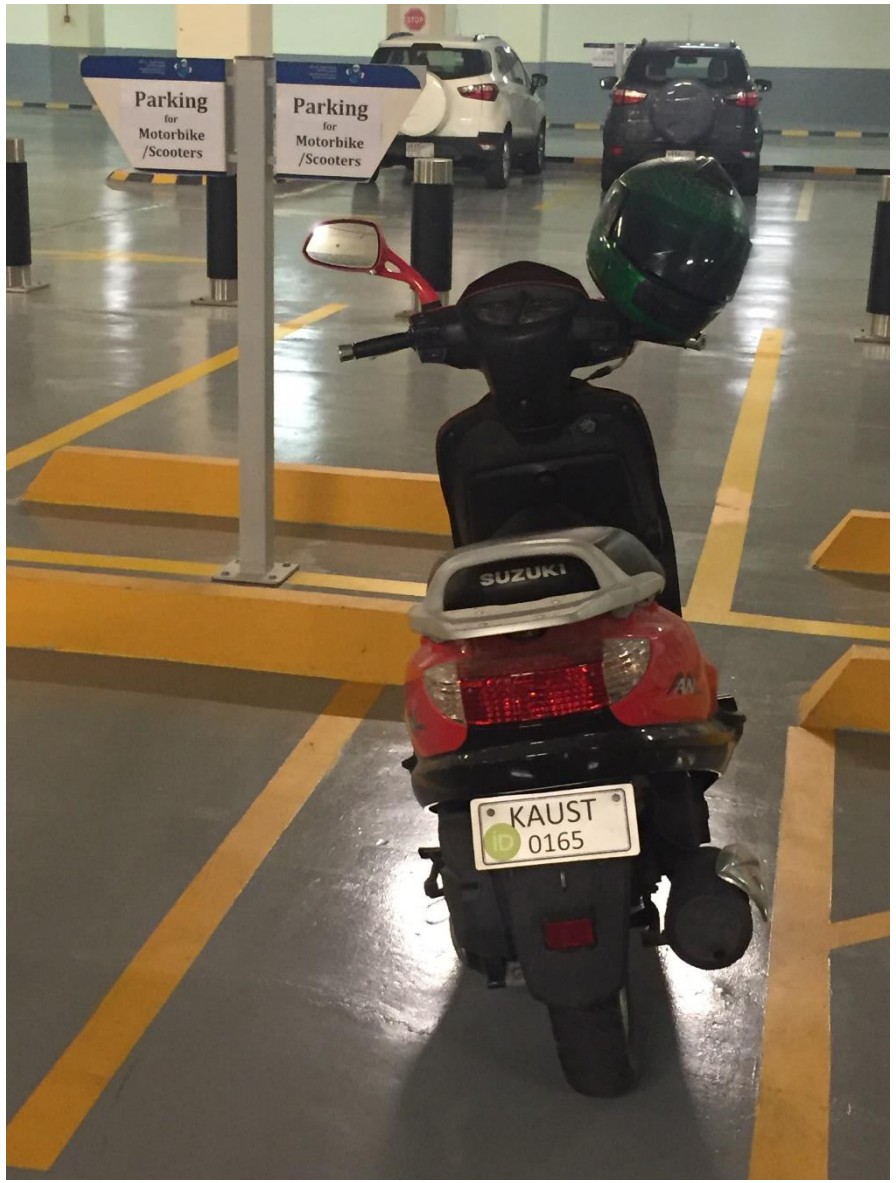

Thank you شكراً

www.kaust.edu.sa

daryl.grenz@kaust.edu.sa
mohamed.baessa@kaust.edu.sa